

**GREWLEY & BIEDERMANN**  
**Land Surveyors**  
**Plot of Survey**

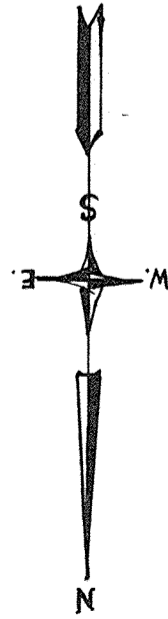

MICHIGAN

AVE.

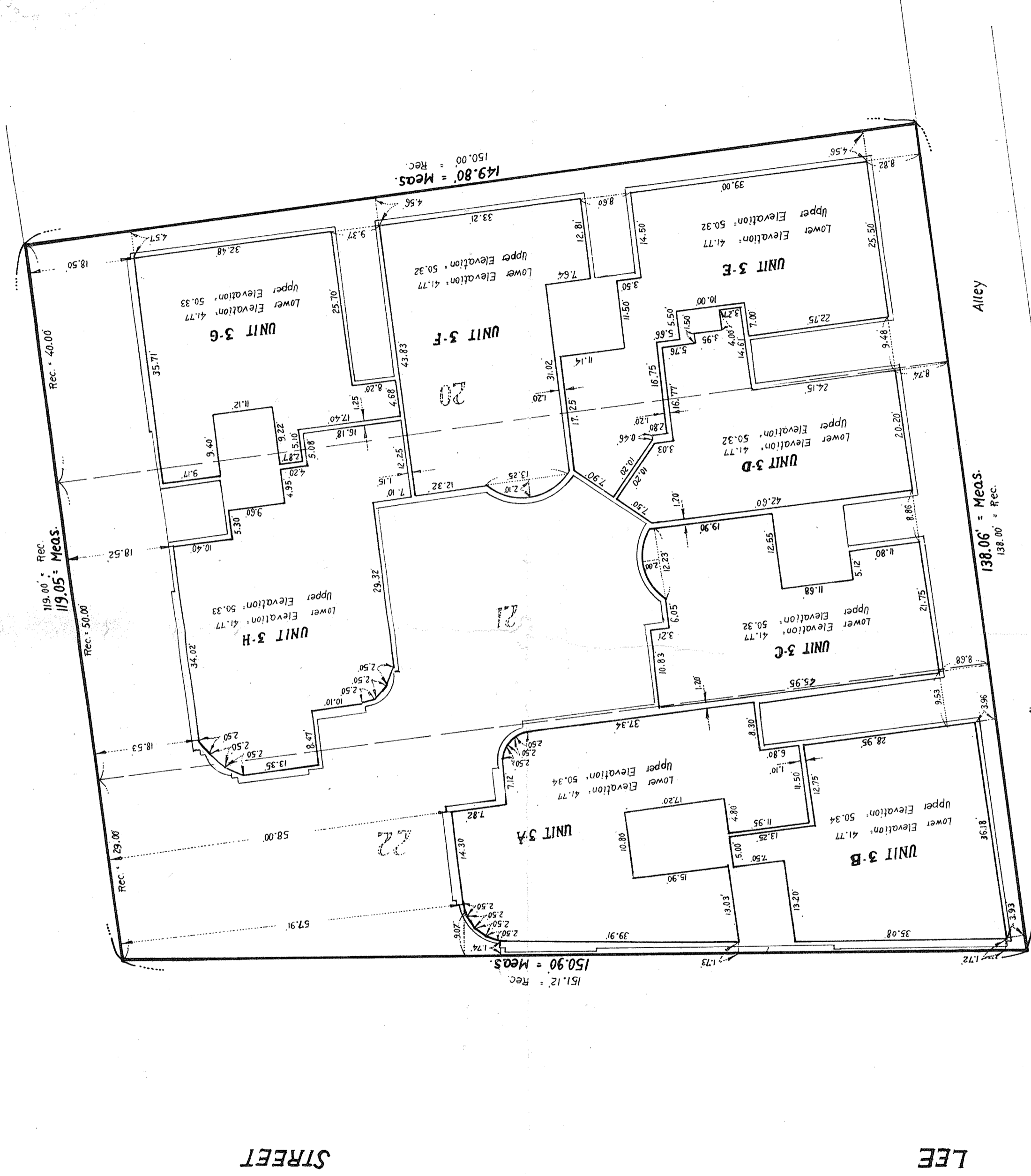

149.80' = Meas.  
150.00' = Rec.

3rd Floor  
EXHIBIT A

**Note:**  
Horizontal Planes shown hereon are to Top of finished Floor and bottom of finished ceiling.  
Vertical Planes shown hereon are measured to finished interior face of exterior walls and finished interior walls.  
All Elevations hereon shown are referenced to Elevation datum as described on Page 1 of this survey.

Distances are marked in feet and decimal parts thereof.  
Order No. 733007  
Scale: 1 inch = 15 feet  
Date: September 14, 1973  
Ordered by: Illinois Realty & Management Co.

State of Illinois  
County of Cook  
ss.  
We, GREWLEY & BIEDERMANN do hereby certify that we have surveyed the above described property and that the plot hereon drawn is a correct representation of said survey corrected to a temperature of 62° Fahrenheit.  
REG. ILL. Land Surveyor